

THE UNIVERSITY OF CHICAGO
INTERNATIONAL DEVELOPMENT PROGRAM
2018 (April 20 - November, 2018)

GRFFN GAPP DEVELOPMENT

MEETING AGENDA

10:00 AM - 11:00 AM
11:00 AM - 12:00 PM
12:00 PM - 1:00 PM

1:00 PM

REFERENCES



NO.	DESCRIPTION
1	...
2	...
3	...

1	...
2	...
3	...

1	...
2	...
3	...

PHOTOGRAPHY COURTESY OF THE FBI





MUA

MEMBERSHIP

MEMBERSHIP

MEMBERSHIP

MEMBERSHIP

MEMBERSHIP

MEMBERSHIP

MEMBERSHIP

MEMBERSHIP

MEMBERSHIP

MEMBERSHIP

MEMBERSHIP

MEMBERSHIP

MEMBERSHIP

MEMBERSHIP

MEMBERSHIP

MEMBERSHIP

MEMBERSHIP

MEMBERSHIP

MEMBERSHIP

MEMBERSHIP

CONTENTS

10/10/2010 10:10:10

MUA

PROYECTO DE
CONSTRUCCION DE
UN CENTRO DE
COMERCIO Y
SERVICIOS EN
LA ZONA DE
LA VILLA DE
LA VILLA DE
LA VILLA DE
LA VILLA DE

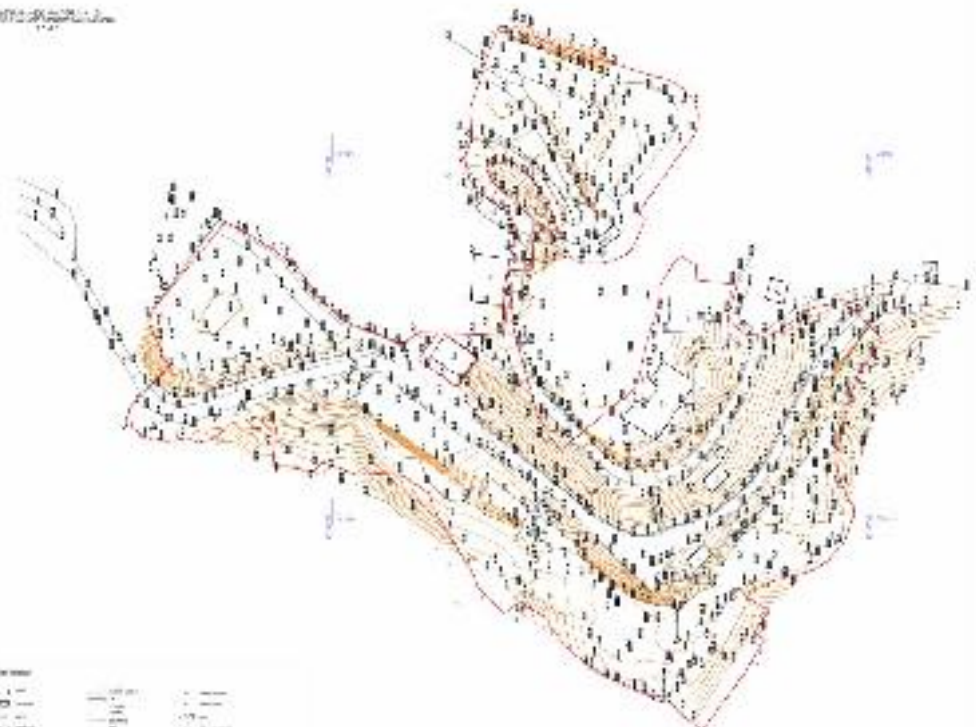

ESCALA

1:500

PROYECTO DE
CONSTRUCCION DE
UN CENTRO DE
COMERCIO Y
SERVICIOS EN
LA ZONA DE
LA VILLA DE
LA VILLA DE
LA VILLA DE
LA VILLA DE



PROYECTO DE
CONSTRUCCION DE
UN CENTRO DE
COMERCIO Y
SERVICIOS EN
LA ZONA DE
LA VILLA DE
LA VILLA DE
LA VILLA DE
LA VILLA DE

PROYECTO DE
CONSTRUCCION DE
UN CENTRO DE
COMERCIO Y
SERVICIOS EN
LA ZONA DE
LA VILLA DE
LA VILLA DE
LA VILLA DE
LA VILLA DE

LEYENDA

1. CARRETERA

2. CALLE

3. CALLE PEQUEÑA

4. CALLE MUY PEQUEÑA

5. CALLE DE TIPO

6. CALLE DE TIPO

7. CALLE DE TIPO

8. CALLE DE TIPO

9. CALLE DE TIPO

10. CALLE DE TIPO

11. CALLE DE TIPO

12. CALLE DE TIPO

13. CALLE DE TIPO

14. CALLE DE TIPO

15. CALLE DE TIPO

16. CALLE DE TIPO

17. CALLE DE TIPO

18. CALLE DE TIPO

19. CALLE DE TIPO

20. CALLE DE TIPO



1:2500

U.S. GEOLOGICAL SURVEY
 WATER RESOURCES DIVISION
 REGIONAL OFFICE
 1225



1:2500



MUA
 MISSOURI UNIVERSITY OF ARTS AND SCIENCES

MISSOURI UNIVERSITY OF ARTS AND SCIENCES
 MISSOURI UNIVERSITY OF ARTS AND SCIENCES
 MISSOURI UNIVERSITY OF ARTS AND SCIENCES

MISSOURI UNIVERSITY OF ARTS AND SCIENCES

MISSOURI UNIVERSITY OF ARTS AND SCIENCES
 MISSOURI UNIVERSITY OF ARTS AND SCIENCES
 MISSOURI UNIVERSITY OF ARTS AND SCIENCES
 MISSOURI UNIVERSITY OF ARTS AND SCIENCES
 MISSOURI UNIVERSITY OF ARTS AND SCIENCES
 MISSOURI UNIVERSITY OF ARTS AND SCIENCES
 MISSOURI UNIVERSITY OF ARTS AND SCIENCES
 MISSOURI UNIVERSITY OF ARTS AND SCIENCES
 MISSOURI UNIVERSITY OF ARTS AND SCIENCES
 MISSOURI UNIVERSITY OF ARTS AND SCIENCES



MISSOURI UNIVERSITY OF ARTS AND SCIENCES

MISSOURI UNIVERSITY OF ARTS AND SCIENCES

MISSOURI UNIVERSITY OF ARTS AND SCIENCES

MISSOURI UNIVERSITY OF ARTS AND SCIENCES

LETT'S HOLLOW IN 1922
 COUNTY ROAD DISTRICT, BRADSHIRE
 1:25,000



MUA
 MAPPING UNIT

PROJECT NO. 100
 DATE 1975

SCALE

1:25,000
 1" = 200 FT.
 1" = 60.96 METERS

North

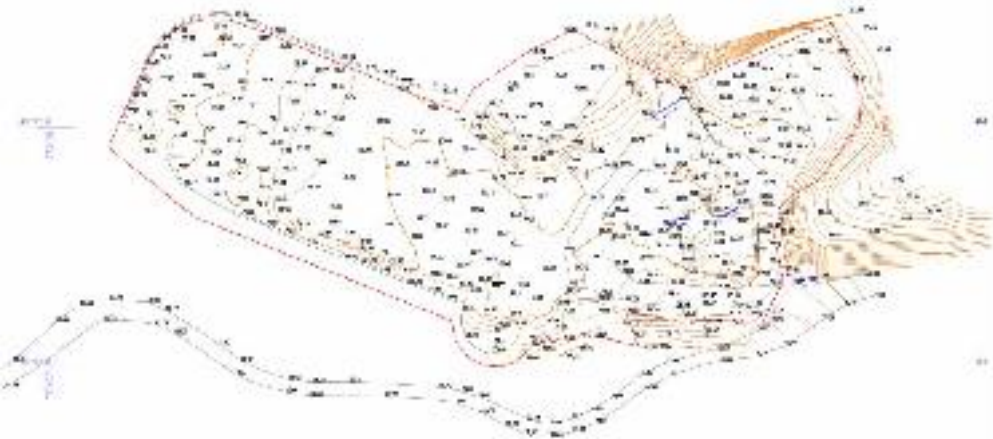

SYMBOLS

- | | | |
|--|--|--|
| | | |
| | | |
| | | |

SCALE

1:25,000
 1" = 200 FT.
 1" = 60.96 METERS

DATE 1975
 SCALE 1:25,000

Wiederholungen sind ein zentraler Bestandteil der Lernstrategie. Durch die Wiederholung von Inhalten wird das Gedächtnis gefestigt und das Verständnis vertieft. Dies ist besonders wichtig bei der Bearbeitung von Texten, die komplexe Informationen enthalten. Die Wiederholung hilft dabei, die wichtigsten Punkte zu identifizieren und sie besser zu verstehen. Dies ist ein wesentlicher Bestandteil der effektiven Lernstrategie.



Wiederholungen sind ein zentraler Bestandteil der Lernstrategie. Durch die Wiederholung von Inhalten wird das Gedächtnis gefestigt und das Verständnis vertieft. Dies ist besonders wichtig bei der Bearbeitung von Texten, die komplexe Informationen enthalten. Die Wiederholung hilft dabei, die wichtigsten Punkte zu identifizieren und sie besser zu verstehen. Dies ist ein wesentlicher Bestandteil der effektiven Lernstrategie.

Wiederholungen sind ein zentraler Bestandteil der Lernstrategie. Durch die Wiederholung von Inhalten wird das Gedächtnis gefestigt und das Verständnis vertieft. Dies ist besonders wichtig bei der Bearbeitung von Texten, die komplexe Informationen enthalten. Die Wiederholung hilft dabei, die wichtigsten Punkte zu identifizieren und sie besser zu verstehen. Dies ist ein wesentlicher Bestandteil der effektiven Lernstrategie.

Wiederholungen sind ein zentraler Bestandteil der Lernstrategie. Durch die Wiederholung von Inhalten wird das Gedächtnis gefestigt und das Verständnis vertieft. Dies ist besonders wichtig bei der Bearbeitung von Texten, die komplexe Informationen enthalten. Die Wiederholung hilft dabei, die wichtigsten Punkte zu identifizieren und sie besser zu verstehen. Dies ist ein wesentlicher Bestandteil der effektiven Lernstrategie.

Wiederholungen sind ein zentraler Bestandteil der Lernstrategie. Durch die Wiederholung von Inhalten wird das Gedächtnis gefestigt und das Verständnis vertieft. Dies ist besonders wichtig bei der Bearbeitung von Texten, die komplexe Informationen enthalten. Die Wiederholung hilft dabei, die wichtigsten Punkte zu identifizieren und sie besser zu verstehen. Dies ist ein wesentlicher Bestandteil der effektiven Lernstrategie.

1. Semester 2023/24
2. Semester 2023/24
3. Semester 2023/24
4. Semester 2023/24
5. Semester 2023/24
6. Semester 2023/24
7. Semester 2023/24
8. Semester 2023/24
9. Semester 2023/24
10. Semester 2023/24

1. Semester 2023/24
2. Semester 2023/24
3. Semester 2023/24
4. Semester 2023/24
5. Semester 2023/24
6. Semester 2023/24
7. Semester 2023/24
8. Semester 2023/24
9. Semester 2023/24
10. Semester 2023/24

Kelembutan

Kelembutan adalah suatu keadaan dimana air yang berlebihan di permukaan tanah atau di dalam tanah, yang disebabkan oleh curah hujan yang berlebihan, atau oleh air yang meresap ke dalam tanah dari permukaan yang lebih tinggi.



Kelembutan dapat disebabkan oleh beberapa faktor, antara lain: curah hujan yang berlebihan, tanah yang tidak porous, atau air yang meresap ke dalam tanah dari permukaan yang lebih tinggi. Kelembutan dapat menyebabkan tanaman mati atau rusak, dan dapat menyebabkan banjir.

Kelembutan dapat disebabkan oleh beberapa faktor, antara lain: curah hujan yang berlebihan, tanah yang tidak porous, atau air yang meresap ke dalam tanah dari permukaan yang lebih tinggi.





1870-1871-ci ildə Bakıda baş verən böyük qətləndirilmə zamanı bu binaların da dağıdılması nəticəsində Bakı şəhəri qismən məhv olmuşdur. Bu binaların dağıdılması Bakı şəhərinin tarixi mərkəzinin dağıdılması deməkdir. Bu binaların dağıdılması Bakı şəhərinin tarixi mərkəzinin dağıdılması deməkdir. Bu binaların dağıdılması Bakı şəhərinin tarixi mərkəzinin dağıdılması deməkdir.

1. *Chamaedorea* (Bamboo Palm) - A small, upright palm with dense, feathery fronds, often found in shaded areas or as a houseplant.



2. *Coccothrinax* (Coco Palm) - A tall, slender palm with a thick, woody trunk and a crown of feathery fronds. It is often found in coastal or high-altitude areas.



1920 yılında yapılan birinci dünya savaşı sona ermeden önce, Kraliyet sarayı - Kraliyet sarayı - 1877 yılında inşa edildi. Ancak, 1947 yılında, komünistler tarafından yıkıldı ve yerine sosyalist saray inşa edildi. Bu sarayın inşaatı 1954'te başladı.

1980'lerin ortalarında, sarayın inşaatı tamamlandı ve sarayın inşaatı tamamlandı. Sarayın inşaatı, 1980'lerin ortalarında, sarayın inşaatı tamamlandı. Sarayın inşaatı, 1980'lerin ortalarında, sarayın inşaatı tamamlandı. Sarayın inşaatı, 1980'lerin ortalarında, sarayın inşaatı tamamlandı.

1989'de devrilen komünist rejim, sarayın inşaatını durdurdu ve sarayın inşaatını durdurdu. Sarayın inşaatı, 1989'de devrilen komünist rejim, sarayın inşaatını durdurdu ve sarayın inşaatını durdurdu. Sarayın inşaatı, 1989'de devrilen komünist rejim, sarayın inşaatını durdurdu ve sarayın inşaatını durdurdu.





Ministry of Natural Resources and Environment
Department of Environment and Natural Resources
Bureau of Environmental Management and Assessment

Environmental Impact Statement
for the
**Construction and Operation of a
Waste-to-Energy Plant**

CHAPTER 10
ENVIRONMENTAL MONITORING AND
MANAGEMENT PLAN

10.1 INTRODUCTION

The purpose of this chapter is to provide a detailed description of the monitoring and management plan for the proposed project. This plan is designed to ensure that the project is implemented in a manner that is consistent with the requirements of the Environmental Impact Statement (EIS) and the relevant laws and regulations.

The monitoring and management plan is a key component of the EIS and is intended to provide a framework for the implementation of the project. It is designed to ensure that the project is implemented in a manner that is consistent with the requirements of the EIS and the relevant laws and regulations.

The monitoring and management plan is a key component of the EIS and is intended to provide a framework for the implementation of the project. It is designed to ensure that the project is implemented in a manner that is consistent with the requirements of the EIS and the relevant laws and regulations.



Map of the Philippines showing the location of the project area.



NO.	DESCRIPTION
1	WATER QUALITY MONITORING POINT
2	AIR QUALITY MONITORING POINT
3	NOISE MONITORING POINT
4	VEGETATION MONITORING POINT
5	SOIL MONITORING POINT
6	WATER QUALITY MONITORING POINT
7	AIR QUALITY MONITORING POINT
8	NOISE MONITORING POINT
9	VEGETATION MONITORING POINT
10	SOIL MONITORING POINT

NO.	DESCRIPTION
1	WATER QUALITY MONITORING POINT
2	AIR QUALITY MONITORING POINT
3	NOISE MONITORING POINT
4	VEGETATION MONITORING POINT
5	SOIL MONITORING POINT

NO.	DESCRIPTION
1	WATER QUALITY MONITORING POINT
2	AIR QUALITY MONITORING POINT
3	NOISE MONITORING POINT
4	VEGETATION MONITORING POINT
5	SOIL MONITORING POINT

Муниципальное управление
г. Усть-Илимск
Иркутская область



Муниципальное управление
г. Усть-Илимск
Иркутская область



Муниципальное управление
г. Усть-Илимск
Иркутская область

Муниципальное управление
г. Усть-Илимск
Иркутская область



Муниципальное управление
г. Усть-Илимск
Иркутская область

Муниципальное управление
г. Усть-Илимск
Иркутская область



LEGEND

- EXISTING VEGETATION
- EXISTING PAVED SURFACES
- EXISTING CONCRETE SURFACES
- EXISTING ASPHALT SURFACES



Map of the Municipal Utility Authority
 showing the boundaries of the Authority and the
 various areas under its jurisdiction. The map is
 divided into several sections, each of which is
 identified by a number and a letter. The map is
 intended to provide a general overview of the
 Authority's jurisdiction and to identify the
 various areas under its jurisdiction.

Map of the Municipal Utility Authority
 showing the boundaries of the Authority and the
 various areas under its jurisdiction. The map is
 divided into several sections, each of which is
 identified by a number and a letter. The map is
 intended to provide a general overview of the
 Authority's jurisdiction and to identify the
 various areas under its jurisdiction.



MUA BOUNDARY

MUA AREA

MUA AREA

5. SHEET NO.
 6. SHEET TOTAL
 7. DRAWN BY
 8. CHECKED BY
 9. APPROVED BY
 10. DATE

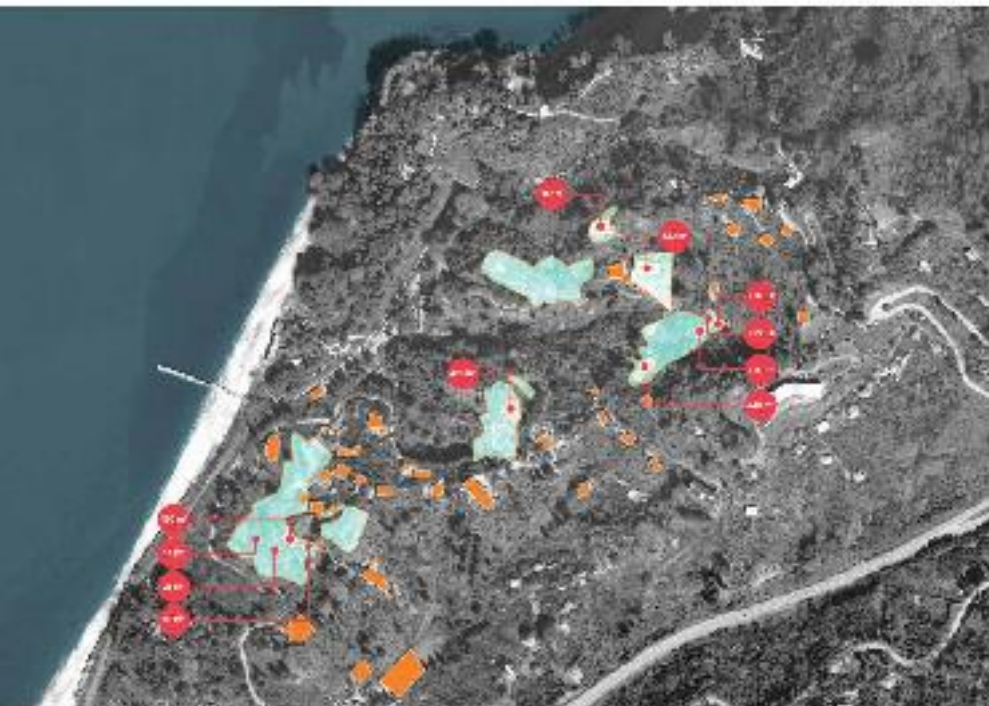

11. SCALE
 12. PROJECT NO.
 13. DRAWN BY
 14. CHECKED BY
 15. APPROVED BY
 16. DATE



WATER BODIES
 ROADS
 PROPERTY LINES

MUA

PROJECT TITLE
 PROJECT NUMBER
 DATE

SCALE
 NORTH ARROW
 PROJECT LOCATION
 SHEET NUMBER
 TOTAL SHEETS
 DATE



SHEET
 PROJECT TITLE
 DRAWING

SCALE
 PROJECT LOCATION
 SHEET NUMBER
 TOTAL SHEETS

DATE
 PROJECT TITLE

OSI MODEL SECTION



LEGEND

- PROPOSED
- EXISTING
- BOUNDARY

PROJECT NAME
PROJECT NO.
DATE

SCALE

PROJECT DESCRIPTION
PROJECT LOCATION
PROJECT AREA
PROJECT OWNER
PROJECT CONTACT
PROJECT STATUS



PROJECT TITLE
PROJECT NO.
DATE

PROJECT DESCRIPTION
PROJECT LOCATION
PROJECT AREA
PROJECT OWNER
PROJECT CONTACT
PROJECT STATUS

Page 1



1. 2018/19 - 178 201 15,511,115
2. 2018/19 - 180 201 15,511,115
3. 2018/19 - 182 201 15,511,115
4. 2018/19 - 184 201 15,511,115
5. 2018/19 - 186 201 15,511,115
6. 2018/19 - 188 201 15,511,115
7. 2018/19 - 190 201 15,511,115
8. 2018/19 - 192 201 15,511,115
9. 2018/19 - 194 201 15,511,115
10. 2018/19 - 196 201 15,511,115
11. 2018/19 - 198 201 15,511,115
12. 2018/19 - 200 201 15,511,115
13. 2018/19 - 202 201 15,511,115
14. 2018/19 - 204 201 15,511,115
15. 2018/19 - 206 201 15,511,115
16. 2018/19 - 208 201 15,511,115
17. 2018/19 - 210 201 15,511,115
18. 2018/19 - 212 201 15,511,115
19. 2018/19 - 214 201 15,511,115
20. 2018/19 - 216 201 15,511,115
21. 2018/19 - 218 201 15,511,115
22. 2018/19 - 220 201 15,511,115
23. 2018/19 - 222 201 15,511,115
24. 2018/19 - 224 201 15,511,115
25. 2018/19 - 226 201 15,511,115
26. 2018/19 - 228 201 15,511,115
27. 2018/19 - 230 201 15,511,115
28. 2018/19 - 232 201 15,511,115
29. 2018/19 - 234 201 15,511,115
30. 2018/19 - 236 201 15,511,115
31. 2018/19 - 238 201 15,511,115
32. 2018/19 - 240 201 15,511,115
33. 2018/19 - 242 201 15,511,115
34. 2018/19 - 244 201 15,511,115
35. 2018/19 - 246 201 15,511,115
36. 2018/19 - 248 201 15,511,115
37. 2018/19 - 250 201 15,511,115
38. 2018/19 - 252 201 15,511,115
39. 2018/19 - 254 201 15,511,115
40. 2018/19 - 256 201 15,511,115
41. 2018/19 - 258 201 15,511,115
42. 2018/19 - 260 201 15,511,115
43. 2018/19 - 262 201 15,511,115
44. 2018/19 - 264 201 15,511,115
45. 2018/19 - 266 201 15,511,115
46. 2018/19 - 268 201 15,511,115
47. 2018/19 - 270 201 15,511,115
48. 2018/19 - 272 201 15,511,115
49. 2018/19 - 274 201 15,511,115
50. 2018/19 - 276 201 15,511,115
51. 2018/19 - 278 201 15,511,115
52. 2018/19 - 280 201 15,511,115
53. 2018/19 - 282 201 15,511,115
54. 2018/19 - 284 201 15,511,115
55. 2018/19 - 286 201 15,511,115
56. 2018/19 - 288 201 15,511,115
57. 2018/19 - 290 201 15,511,115
58. 2018/19 - 292 201 15,511,115
59. 2018/19 - 294 201 15,511,115
60. 2018/19 - 296 201 15,511,115
61. 2018/19 - 298 201 15,511,115
62. 2018/19 - 300 201 15,511,115
63. 2018/19 - 302 201 15,511,115
64. 2018/19 - 304 201 15,511,115
65. 2018/19 - 306 201 15,511,115
66. 2018/19 - 308 201 15,511,115
67. 2018/19 - 310 201 15,511,115
68. 2018/19 - 312 201 15,511,115
69. 2018/19 - 314 201 15,511,115
70. 2018/19 - 316 201 15,511,115
71. 2018/19 - 318 201 15,511,115
72. 2018/19 - 320 201 15,511,115
73. 2018/19 - 322 201 15,511,115
74. 2018/19 - 324 201 15,511,115
75. 2018/19 - 326 201 15,511,115
76. 2018/19 - 328 201 15,511,115
77. 2018/19 - 330 201 15,511,115
78. 2018/19 - 332 201 15,511,115
79. 2018/19 - 334 201 15,511,115
80. 2018/19 - 336 201 15,511,115
81. 2018/19 - 338 201 15,511,115
82. 2018/19 - 340 201 15,511,115
83. 2018/19 - 342 201 15,511,115
84. 2018/19 - 344 201 15,511,115
85. 2018/19 - 346 201 15,511,115
86. 2018/19 - 348 201 15,511,115
87. 2018/19 - 350 201 15,511,115
88. 2018/19 - 352 201 15,511,115
89. 2018/19 - 354 201 15,511,115
90. 2018/19 - 356 201 15,511,115
91. 2018/19 - 358 201 15,511,115
92. 2018/19 - 360 201 15,511,115
93. 2018/19 - 362 201 15,511,115
94. 2018/19 - 364 201 15,511,115
95. 2018/19 - 366 201 15,511,115
96. 2018/19 - 368 201 15,511,115
97. 2018/19 - 370 201 15,511,115
98. 2018/19 - 372 201 15,511,115
99. 2018/19 - 374 201 15,511,115
100. 2018/19 - 376 201 15,511,115

2018/19 - 178 201 15,511,115
 2018/19 - 180 201 15,511,115
 2018/19 - 182 201 15,511,115

Page 1

MEMBERSHIP LIST
 2018-2019
 01/01/18 - 31/12/19

Page 1

MEMBERSHIP LIST
 2018-2019
 01/01/18 - 31/12/19

Page 1

MEMBERSHIP LIST
 2018-2019
 01/01/18 - 31/12/19

Page 1

MEMBERSHIP LIST
 2018-2019
 01/01/18 - 31/12/19

Page 1

MEMBERSHIP LIST
 2018-2019
 01/01/18 - 31/12/19

MEMBER

NAME	ADDRESS	CITY	STATE	ZIP	PHONE	EMAIL
1. ALBERTSON, RITA L	1000 N. 10TH ST	MINNEAPOLIS	MINN	55403		
2. ALBERTSON, RITA L	1000 N. 10TH ST	MINNEAPOLIS	MINN	55403		
3. ALBERTSON, RITA L	1000 N. 10TH ST	MINNEAPOLIS	MINN	55403		
4. ALBERTSON, RITA L	1000 N. 10TH ST	MINNEAPOLIS	MINN	55403		
5. ALBERTSON, RITA L	1000 N. 10TH ST	MINNEAPOLIS	MINN	55403		
6. ALBERTSON, RITA L	1000 N. 10TH ST	MINNEAPOLIS	MINN	55403		

8/20/18



1. ALBERTSON, RITA L 1000 N 10TH ST
2. ALBERTSON, RITA L 1000 N 10TH ST
3. ALBERTSON, RITA L 1000 N 10TH ST
4. ALBERTSON, RITA L 1000 N 10TH ST
5. ALBERTSON, RITA L 1000 N 10TH ST

10/10/18 10:00 AM
 10/10/18 10:00 AM
 10/10/18 10:00 AM

NAME	ADDRESS	CITY	STATE	ZIP	PHONE	EMAIL
1. ALBERTSON, RITA L	1000 N. 10TH ST	MINNEAPOLIS	MINN	55403		
2. ALBERTSON, RITA L	1000 N. 10TH ST	MINNEAPOLIS	MINN	55403		

NAME	ADDRESS	CITY	STATE	ZIP	PHONE	EMAIL
1. ALBERTSON, RITA L	1000 N. 10TH ST	MINNEAPOLIS	MINN	55403		
2. ALBERTSON, RITA L	1000 N. 10TH ST	MINNEAPOLIS	MINN	55403		

NAME

NO

MEMBERSHIP LIST
 2018-2019
 01/01/18 - 31/12/19
 1. NAME
 2. NO
 3. ADDRESS
 4. POST CODE
 5. PHONE NO
 6. EMAIL
 7. DATE OF BIRTH
 8. DATE OF DEATH
 9. DATE OF ENTRY
 10. DATE OF LEAVEN
 11. DATE OF RESIGNATION
 12. DATE OF RE-ELECTION

000000



1. NAME 1 18 201 0 0 0 0 0 0
2. NAME 2 18 201 0 0 0 0 0 0
3. NAME 3 18 201 0 0 0 0 0 0
4. NAME 4 18 201 0 0 0 0 0 0
5. NAME 5 18 201 0 0 0 0 0 0
6. NAME 6 18 201 0 0 0 0 0 0
7. NAME 7 18 201 0 0 0 0 0 0
8. NAME 8 18 201 0 0 0 0 0 0
9. NAME 9 18 201 0 0 0 0 0 0
10. NAME 10 18 201 0 0 0 0 0 0
11. NAME 11 18 201 0 0 0 0 0 0
12. NAME 12 18 201 0 0 0 0 0 0
13. NAME 13 18 201 0 0 0 0 0 0
14. NAME 14 18 201 0 0 0 0 0 0
15. NAME 15 18 201 0 0 0 0 0 0
16. NAME 16 18 201 0 0 0 0 0 0
17. NAME 17 18 201 0 0 0 0 0 0
18. NAME 18 18 201 0 0 0 0 0 0
19. NAME 19 18 201 0 0 0 0 0 0
20. NAME 20 18 201 0 0 0 0 0 0

11. NAME 11 18 201 0 0 0 0 0 0
 12. NAME 12 18 201 0 0 0 0 0 0
 13. NAME 13 18 201 0 0 0 0 0 0

NO

MEMBERSHIP LIST
 2018-2019
 01/01/18 - 31/12/19

NO

MEMBERSHIP LIST
 2018-2019
 01/01/18 - 31/12/19

NO

MEMBERSHIP LIST
 2018-2019
 01/01/18 - 31/12/19

ACADEMIC JOURNAL

EXISTING MAINTENANCE

- MAINTENANCE ROUTE
- MAINTENANCE ROUTE
- MAINTENANCE ROUTE
- MAINTENANCE ROUTE



NOTES

1. MAINTENANCE ROUTES ARE SHOWN IN RED AND GREEN.
2. MAINTENANCE ROUTES ARE SHOWN IN RED AND GREEN.
3. MAINTENANCE ROUTES ARE SHOWN IN RED AND GREEN.
4. MAINTENANCE ROUTES ARE SHOWN IN RED AND GREEN.
5. MAINTENANCE ROUTES ARE SHOWN IN RED AND GREEN.
6. MAINTENANCE ROUTES ARE SHOWN IN RED AND GREEN.
7. MAINTENANCE ROUTES ARE SHOWN IN RED AND GREEN.
8. MAINTENANCE ROUTES ARE SHOWN IN RED AND GREEN.
9. MAINTENANCE ROUTES ARE SHOWN IN RED AND GREEN.
10. MAINTENANCE ROUTES ARE SHOWN IN RED AND GREEN.

DATE: 10/15/2010

SCALE: 1" = 100'

PROJECT: MAINTENANCE ROUTES

CLIENT: MUA

DESIGNER: MUA

DATE: 10/15/2010

SCALE: 1" = 100'

PROJECT: MAINTENANCE ROUTES

CLIENT: MUA

DESIGNER: MUA

DATE: 10/15/2010

SCALE: 1" = 100'

PROJECT: MAINTENANCE ROUTES

CLIENT: MUA

DESIGNER: MUA

DATE: 10/15/2010

SCALE: 1" = 100'

PROJECT: MAINTENANCE ROUTES

CLIENT: MUA

DESIGNER: MUA

DATE: 10/15/2010

SCALE: 1" = 100'

PROJECT: MAINTENANCE ROUTES

CLIENT: MUA

DESIGNER: MUA

DATE: 10/15/2010

SCALE: 1" = 100'

PROJECT: MAINTENANCE ROUTES

CLIENT: MUA

DESIGNER: MUA

Legend

- Proposed Utility Lines
- Existing Utility Lines
- Proposed Building Footprint
- Proposed Parking





1. SITE BOUNDARY
 2. PROPOSED IMPROVEMENTS
 3. MPA
 4. WATER

PROJECT NO. 11-001
 PROJECT NAME: METRO UNIFIED AGENCIES
 PROJECT LOCATION: METRO UNIFIED AGENCIES
 PROJECT PHASE: PRELIMINARY

DATE: 11/11/11
 DRAWN BY: J. B. BROWN
 CHECKED BY: J. B. BROWN
 SCALE: 1" = 100'
 SHEET NO. 1 OF 1



ALL RIGHTS RESERVED
 11/11/11
 11/11/11
 11/11/11
 11/11/11



1. EXISTING BOUNDARY
 2. EXISTING BUILDING
 3. EXISTING PAVED AREA

PROJECT NO. 10-001
 PROJECT NAME
 DATE

SCALE
 NORTH
 DATE



SHEET NO.
 TOTAL SHEETS
 DATE
 DRAWN BY
 CHECKED BY
 APPROVED BY

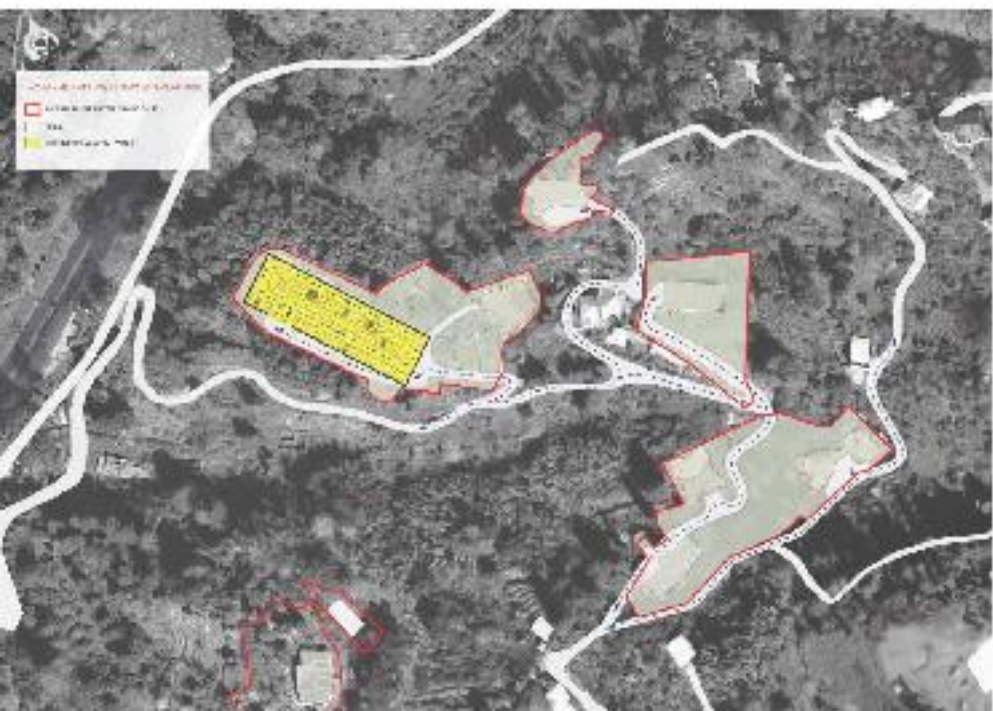

LIMITED RESOURCES ZONE
 SMA
 SPECIAL USE ZONE

1. TITLE
 2. LOCATION
 3. SCALE
 4. DATE
 5. DRAWN BY
 6. CHECKED BY
 7. APPROVED BY
 8. DATE



1. TITLE
 2. LOCATION
 3. SCALE
 4. DATE
 5. DRAWN BY
 6. CHECKED BY
 7. APPROVED BY
 8. DATE

MEMORANDUM
TO: THE PRESIDENT
FROM: THE SECRETARY OF DEFENSE

DATE: 10/10/50
SUBJECT: THE MIA PROBLEM

MEMORANDUM

TO: THE PRESIDENT

FROM: THE SECRETARY OF DEFENSE
SUBJECT: THE MIA PROBLEM
1. THE MIA PROBLEM IS A SERIOUS ONE.
2. THE MIA PROBLEM IS A SERIOUS ONE.
3. THE MIA PROBLEM IS A SERIOUS ONE.
4. THE MIA PROBLEM IS A SERIOUS ONE.
5. THE MIA PROBLEM IS A SERIOUS ONE.
6. THE MIA PROBLEM IS A SERIOUS ONE.
7. THE MIA PROBLEM IS A SERIOUS ONE.
8. THE MIA PROBLEM IS A SERIOUS ONE.

DATE: 10/10/50

1
1
1

DATE:

TO: THE PRESIDENT

FROM:

SUBJECT: THE MIA PROBLEM

DATE:

TO:

FROM:

SUBJECT:

DATE:

TO:

FROM:

SUBJECT:

DATE:

TO:

FROM:

SUBJECT:

MEMO

TO: [REDACTED]
 FROM: [REDACTED]
 SUBJECT: [REDACTED]

[REDACTED]

DATE: [REDACTED]
 TIME: [REDACTED]

BY: [REDACTED]

APPROVED: [REDACTED]
 SPECIAL AGENT IN CHARGE

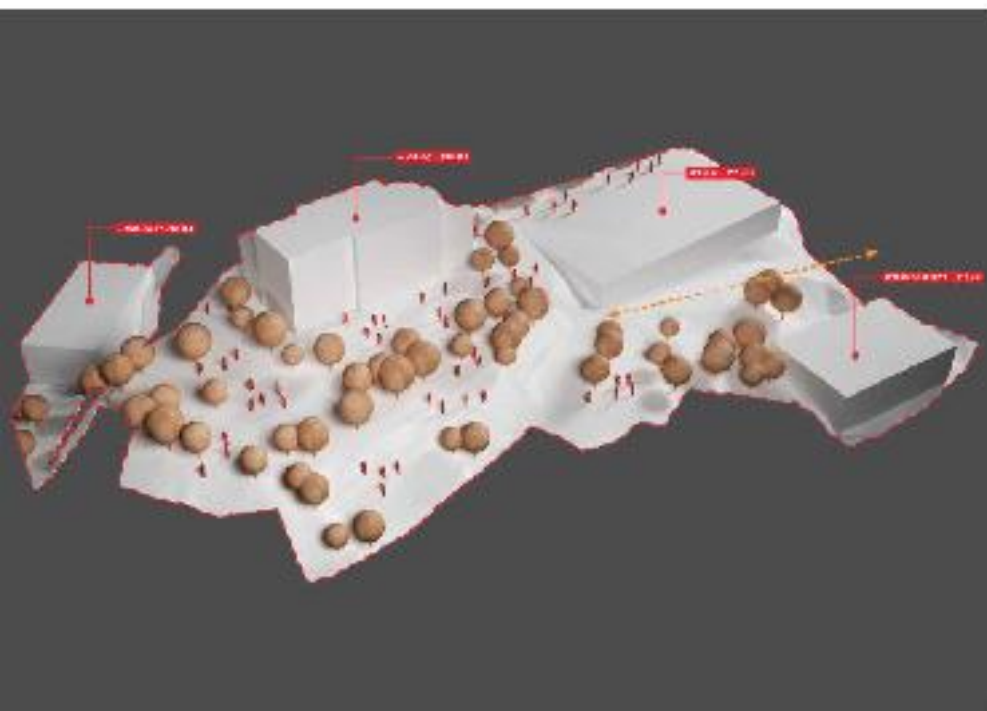

1150163

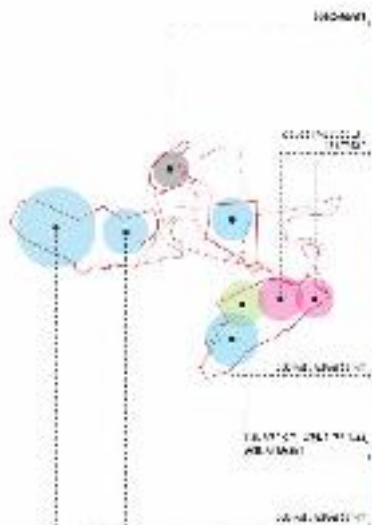

MUA

1150163

1150163

1150163

1150163

1150163

1150163

1150163

1150163

1150163

1150163

1150163

1150163

1150163

1150163

1150163

1150163

1150163

1150163

1150163

1150163

1150163

1150163

1150163

1150163

1150163

1150163

1150163

1150163

1150163

1150163

1150163

1150163

1150163

1150163

1150163

1150163

1150163

1150163

1150163

1150163

1150163

NAME

NO.

1. 2. 3. 4. 5. 6. 7. 8. 9. 10. 11. 12. 13. 14. 15. 16. 17. 18. 19. 20. 21. 22. 23. 24. 25. 26. 27. 28. 29. 30. 31. 32. 33. 34. 35. 36. 37. 38. 39. 40. 41. 42. 43. 44. 45. 46. 47. 48. 49. 50. 51. 52. 53. 54. 55. 56. 57. 58. 59. 60. 61. 62. 63. 64. 65. 66. 67. 68. 69. 70. 71. 72. 73. 74. 75. 76. 77. 78. 79. 80. 81. 82. 83. 84. 85. 86. 87. 88. 89. 90. 91. 92. 93. 94. 95. 96. 97. 98. 99. 100.

DATE

DATE

NAME

NO.

1. 2. 3. 4. 5. 6. 7. 8. 9. 10. 11. 12. 13. 14. 15. 16. 17. 18. 19. 20. 21. 22. 23. 24. 25. 26. 27. 28. 29. 30. 31. 32. 33. 34. 35. 36. 37. 38. 39. 40. 41. 42. 43. 44. 45. 46. 47. 48. 49. 50. 51. 52. 53. 54. 55. 56. 57. 58. 59. 60. 61. 62. 63. 64. 65. 66. 67. 68. 69. 70. 71. 72. 73. 74. 75. 76. 77. 78. 79. 80. 81. 82. 83. 84. 85. 86. 87. 88. 89. 90. 91. 92. 93. 94. 95. 96. 97. 98. 99. 100.

DATE

NAME

NO.

1. 2. 3. 4. 5. 6. 7. 8. 9. 10. 11. 12. 13. 14. 15. 16. 17. 18. 19. 20. 21. 22. 23. 24. 25. 26. 27. 28. 29. 30. 31. 32. 33. 34. 35. 36. 37. 38. 39. 40. 41. 42. 43. 44. 45. 46. 47. 48. 49. 50. 51. 52. 53. 54. 55. 56. 57. 58. 59. 60. 61. 62. 63. 64. 65. 66. 67. 68. 69. 70. 71. 72. 73. 74. 75. 76. 77. 78. 79. 80. 81. 82. 83. 84. 85. 86. 87. 88. 89. 90. 91. 92. 93. 94. 95. 96. 97. 98. 99. 100.

DATE

NAME

NO.

1. 2. 3. 4. 5. 6. 7. 8. 9. 10. 11. 12. 13. 14. 15. 16. 17. 18. 19. 20. 21. 22. 23. 24. 25. 26. 27. 28. 29. 30. 31. 32. 33. 34. 35. 36. 37. 38. 39. 40. 41. 42. 43. 44. 45. 46. 47. 48. 49. 50. 51. 52. 53. 54. 55. 56. 57. 58. 59. 60. 61. 62. 63. 64. 65. 66. 67. 68. 69. 70. 71. 72. 73. 74. 75. 76. 77. 78. 79. 80. 81. 82. 83. 84. 85. 86. 87. 88. 89. 90. 91. 92. 93. 94. 95. 96. 97. 98. 99. 100.





MUA

www.muamuseum.com
 1000 University Ave
 Los Angeles, CA 90024

OPEN
 EVERY FRIDAY

12-5 PM
 12-6 PM

ADULTS \$10
 STUDENTS \$5
 CHILDREN \$3

PAUSE & RECHARGE
 12-5 PM
 12-6 PM
 12-7 PM
 12-8 PM
 12-9 PM
 12-10 PM
 12-11 PM
 12-12 PM

12-1 PM
 12-2 PM
 12-3 PM
 12-4 PM

12-1 PM
 12-2 PM
 12-3 PM
 12-4 PM

12-1 PM
 12-2 PM
 12-3 PM
 12-4 PM

12-1 PM
 12-2 PM
 12-3 PM
 12-4 PM

12-1 PM
 12-2 PM
 12-3 PM
 12-4 PM

12-1 PM
 12-2 PM
 12-3 PM
 12-4 PM

12-1 PM
 12-2 PM
 12-3 PM
 12-4 PM

შპს ზეპარულიანა
ანა ზეპარიანი
შპს ზეპარულიანა უწყვეტი განვითარების
საბუნების კანცენტრ
პ.ს.ს. კომპლექსი
შპს ზეპარულიანა
სამრეწვეო სახეობა
სამრეწვეო სახეობა
სამრეწვეო სახეობა
სამრეწვეო სახეობა
სამრეწვეო სახეობა

www.pau.ge

GREEN GAP DEVELOPMENT

MULTIPLIER OF GREEN GAP

LEVEL OF COMPLIANCE
AND COST
OF THE GAP

2008-07

MEMBERSHIP



MEMBERSHIP

MEMBERSHIP